



SOUTHSIDE CURRY CO. CATERING PARTY MENU

WE'LL SPICE UP YOUR LIFE



\$620 2kg

Chicken Tikka Masala

Good for 8-10 pax sharing - includes 2kg of Steamed rice

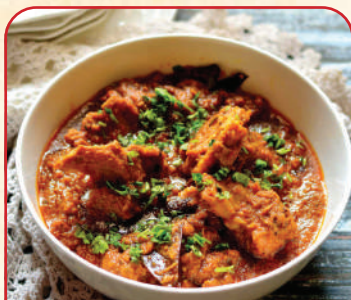

\$720 2kg

Kashmiri Lamb Rogan Josh

Good for 8-10 pax sharing - includes 2kg of Steamed rice



\$620 2kg

Indian Butter Chicken

Good for 8-10 pax sharing - includes 2kg of Steamed rice



\$620 2kg

Chicken Korma

Good for 8-10 pax sharing - includes 2kg of Steamed rice



\$720 2kg

Prawn Korma

Good for 8-10 pax sharing - includes 2kg of Steamed rice



\$620 2kg

Fish Masala

Good for 8-10 pax sharing - includes 2kg of Steamed rice



\$620 2kg

Mixed vegetable and Paneer masala

Good for 8-10 pax sharing - includes 2kg of Steamed rice



\$620 20pcs.

Tandoori Chicken leg

Good for 8-10 pax sharing



\$580 2kg

Lamb Biryani

Good for 8-10 pax sharing



\$520 2kg

Chicken biryani

Good for 8-10 pax sharing



\$480 2kg

Mixed vegetable Biryani

Good for 8-10 pax sharing



\$420 20pcs.

Vegetable Samosas Mini
w/ Mint Yogurt Sauce



\$300 20pcs

Naan Bread

10 pieces cut into 2 20 pieces in total



\$320 20pcs

Garlic Naan

10 pieces cut into 2 20 pieces in total



\$350 20pcs

Pratha

10 pieces cut into 2 20 pieces in total



\$120 2kg

Pilau Rice

Good for 8-10 pax sharing



\$120 2kg

Basmati Rice

Good for 8-10 pax sharing



TERMS & CONDITIONS

- Minimum order is HK\$3,500 (excluding delivery, staffing)
- Order lead time is 72 hours, subject to availability
- Payment must be made via bank transfer, bank deposit, or Paypal (additional 4% fee) to secure the order
- All cheques made payable to "Branston Assets Limited", HSBC bank code : 004 A/C no : 582-355137-001
- Full payment required before delivery
- Other delivers subject to special arrangement
- Cancellation less than 48 hours will be fully charged with no refund
- All items are subject to availability
- Food will be delivered in disposable containers; inclusive of nonthematic disposable wares
- Set-up fee with no hired waitstaff starts at HK\$350
- Chaffing dishes available for rental at HK\$235 / set
- Waitstaff available for hire at HK\$225 / hour from 8AM to 11PM and HK\$260 / hour beyond 11PM (minimum 5 hours)
- Chef charges \$250 per hour minium 4 hours

ONE WAY DROP-OFF FEE STARTS AT (EXCLUDING EQUIPMENT)

- Southern Districts..... HK\$400
- Repulse Bay • Central
- Wan Chai • Causeway Bay.....HK\$330
- Mid-levels • Shau Kei Wan
- Sai Wan Ho..... HK\$340
- The Peak • Stanley
- Tai Tam • Chai Wan • Tai Hang HK\$400
- Wong Chuk hangHK\$200

For Kowloon and New Territories,
call **2547 8155** for more details

**Excludes any parking fees or direct access. Additional charges for stairs or steps are \$100 per flight of steps 7 steps, charges apply each way. Delivery charges before 8 am \$250 late night charges call 2547 8155. A deposit will be required for all equipment rental. This is refundable if no items are damaged or missing or broken.*



SHAMROCK
CATERING CO
est. 1994



www.shamrock.com.hk

www.southsidepizzahk.com



shamrocks@shamrock.com.hk



+852 2547 8155

